

ABELL  
SURVEYING & MAPPING  
DEHAVAN, WISCONSIN 53115  
414-728-6737

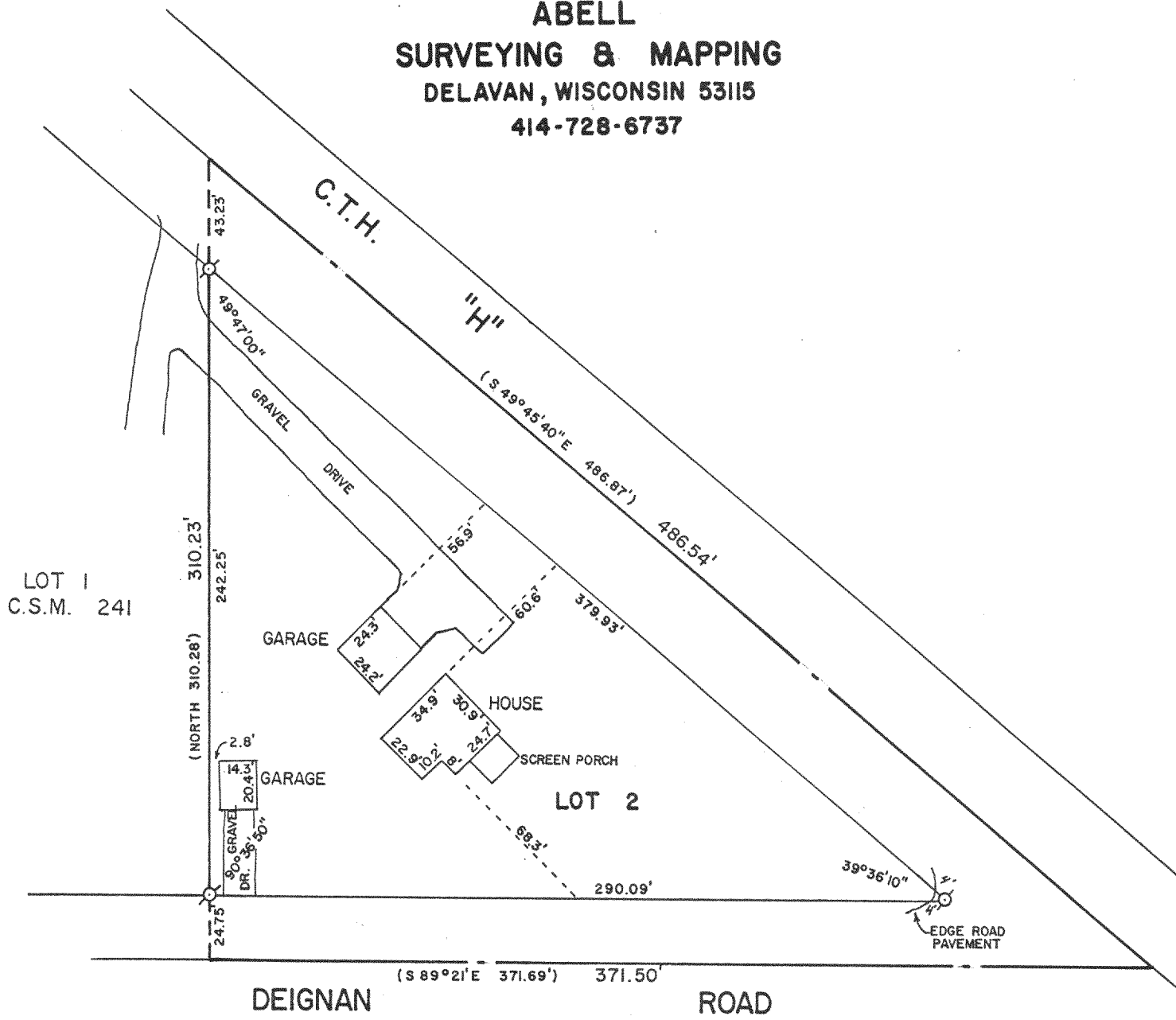

PLAT OF SURVEY OF

LOT 2 OF CERTIFIED SURVEY MAP NO. 241, RECORDED  
IN VOLUME 1 OF CERTIFIED SURVEY MAPS ON PAGE 241,  
WALWORTH COUNTY, WISCONSIN.

OWNER: SCOTT RATHBUN

ORDERED BY: ANCHOR SAVINGS & LOAN  
500 E. WALWORTH AVE.  
DEHAVAN, WI. 53115

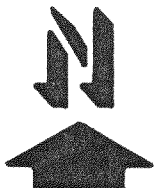
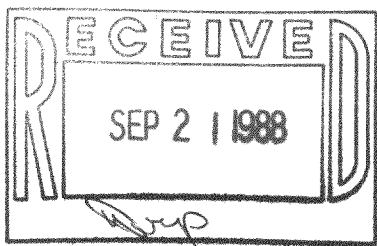

SCALE - 1"=60'

LEGEND

Ø - IRON PIPE FOUND  
( ) - RECORDED AS

I, DAVID F. ABELL, DO HEREBY CERTIFY  
THAT I HAVE SURVEYED THE PROPERTY  
HEREON DESCRIBED ACCORDING TO THE  
OFFICIAL RECORDS AND THAT THE PLAT  
HEREON IS A CORRECT REPRESENTATION  
OF THE PROPERTY LINES TO THE BEST OF  
MY KNOWLEDGE AND BELIEF.

*David F. Abell*

DAVID F. ABELL  
WISCONSIN REGISTERED LAND SURVEYOR, S-1596

DATE *June 8, 1988*

JOB NUMBER - 88109

NOTE: THIS IS NOT A CERTIFIED COPY UNLESS SEALED.